

As the thinnest sensors in the world, Suni's newly redesigned Dr. Suni Plus System represents the perfect balance of form and function. Dr. Suni Plus sensors have been redesigned with rounded corners that ensure



easy positioning and optimal patient comfort. Plus the unique

design of its reinforced cable attachment and ultrasonically

sealed hardened outer casing makes them incredibly

reliable and durable. These features allow us to offer

an industry leading three year standard warranty.

With Suni Software, Dr. Suni Plus delivers superior

image quality while integrating with leading Practice

Management Software programs.

SUNI – the pioneer in digital radiography



Dr. Suni Plus

DIGITAL RADIOGRAPHY

Technical data	Size 0	Size 1	Size 2
Sensor Dimensions (mm)	32.5 x 25.6	39.5 x 26.0	43.5 x 31.5
Active Area (mm)	26.01 x 20.97	31.95 x 19.98	36.0 x 25.97
Sensor Technology	CCD	CCD	CCD
Maximum Gray Levels	4096	4096	4096
Sensor Cable	9 feet (3m)	9 feet (3m)	9 feet (3m)
Cable Attachment	Reinforced Strain Relief	Reinforced Strain Relief	Reinforced Strain Relief
USB Module	USB 2.0 Module	USB 2.0 Module	USB 2.0 Module
Imaging Software	USA	Prof. Suni	Prof. Suni
	Intl.	Dr. Suni	Dr. Suni
Warranty	3 Years	3 Years	3 Years

PC Requirements	Minimum	Recommended
CPU Speed	1.2 GHz Pentium 4	2.0 GHz Pentium 4
Memory	512 MB	1 GB
Operating System	Windows XP Pro or Vista Business	Windows XP Pro or Vista Business
Hard Disk	40 GB	80 GB
Monitor	S-VGA with 0.28 mm dot pitch	S-VGA with 0.25 mm dot pitch
Monitor Settings	16-bit color 1024 x 768 Resolution	16-bit color 1024 x 768 Resolution
USB Port	USB 2.0	USB 2.0

SIM-270 Rev A - 4/28/2009

6840 Via Del Oro | Suite 160 | San Jose, CA 95119
 USA and Canada International
 www.suni.com 1 408 227 6698 | +32 58 317 464

suni
 MEDICAL IMAGING INC

FROM THE VALUE LEADER IN DIGITAL IMAGING

Dr. Suni Plus
DIGITAL RADIOGRAPHY



Thinnest Sensor in the World

Superior Patient Comfort

Rugged, Durable and Reliable

The Best Value in Digital

Born in Silicon Valley

sunⁱ
MEDICAL IMAGING INC



Outstanding Image Quality

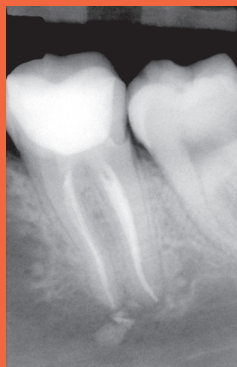
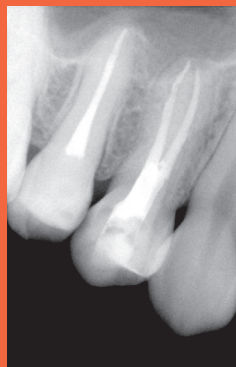
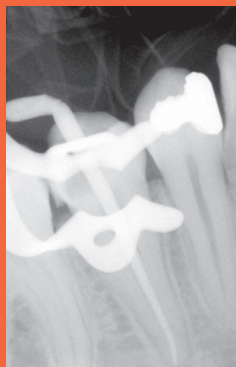
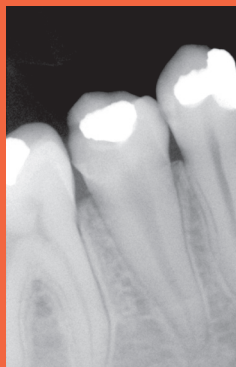

SUNi — the value leader in digital imaging

Intuitive Software – Easy To Use – Perfect Results

Suni Software is intuitive and easy to use, simplifying diagnosis, documentation and patient communication.

Specialized functions including calibrated length measurements, image enhancement tools, digital zoom and coloring, all of which help to provide more accurate diagnosis. Pre-formatted letters, referral emails, drawing tools and reports simplify communication with patients and colleagues. Suni software is TWAIN compliant which ensures integration with other TWAIN devices including cameras, scanners and panoramic machines.

Suni's unique image bar floats beside any practice management software and other applications. This enables you to view and paste all images from Suni patients into any other programs.

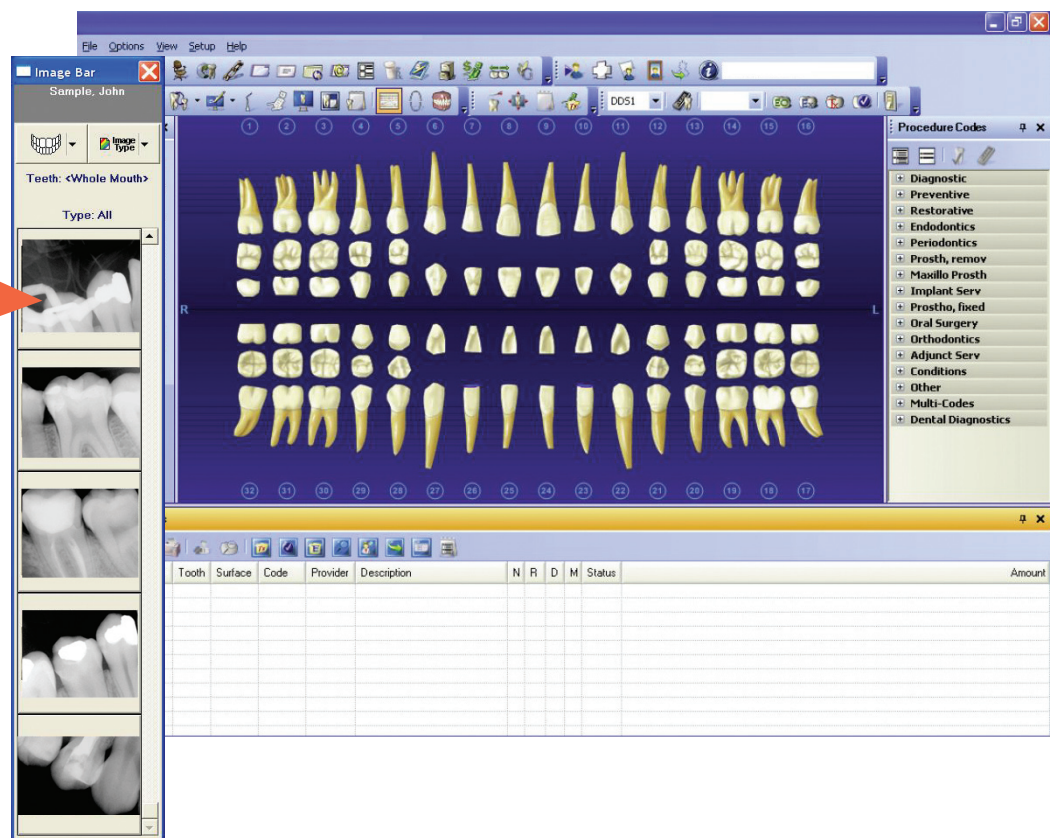

Simple and Easy Software Integration

Dr. Suni Plus Sensors seamlessly integrate with all leading practice management software programs

Dentech

Dentrix

EagleSoft

PracticeWorks

DentiMax

Discus Dental Vision

MOGO

SoftDent

Dentisoft

Easy Dental

Open Dental



Perfectly designed for optimal patient comfort

Designed as the thinnest sensors in the world, Dr. Suni Plus sensors are extremely comfortable, flexible and are the best value in digital.

- Dr. Suni Plus are the thinnest sensors in the world
- Designed with rounded corners for superior patient comfort
- Built to last with a reinforced cable attachment, Dr. Suni Plus sensors are extremely reliable and durable and come with a three year warranty standard
- The plug and play sensors are easy to install and can be operated in different PC's throughout the practice
- Since one size does not fit all patients, three sensor sizes are available, including children and adults with special anatomical considerations:

Size 0: Sensor Dimensions (mm) - 32.5 x 25.6

Size 1: Sensor Dimensions (mm) - 39.5 x 26.0

Size 2: Sensor Dimensions (mm) - 43.5 x 31.5

suni
MEDICAL IMAGING INC